

CROSS-SECTION 1 / A5

NOTE:
- BUILDER IS RESPONSIBLE TO ENSURE THAT ALL LOCAL CODES AND FROST PENETRATION DEPTHS ARE MET ON CRAWL SPACE AND FROST WALLS.
- BUILDER IS TO ENSURE THAT ALL REQUIRED ENGINEERING FOR OVERHEIGHT FOUNDATION WALLS IS COMPLETED IN ACCORDANCE WITH LOCAL REQUIREMENTS
- ALL FOOTING DEPTHS AND SIZES TO BE CONFIRMED WITH REQUIRED GEOTECHNICAL INFORMATION FOR SOIL BEARING CAPACITY. ANY REQUIRED ENGINEERS DRAWINGS FOR THIS FOUNDATION SHALL SUPERCEDE THESE DOCUMENTS

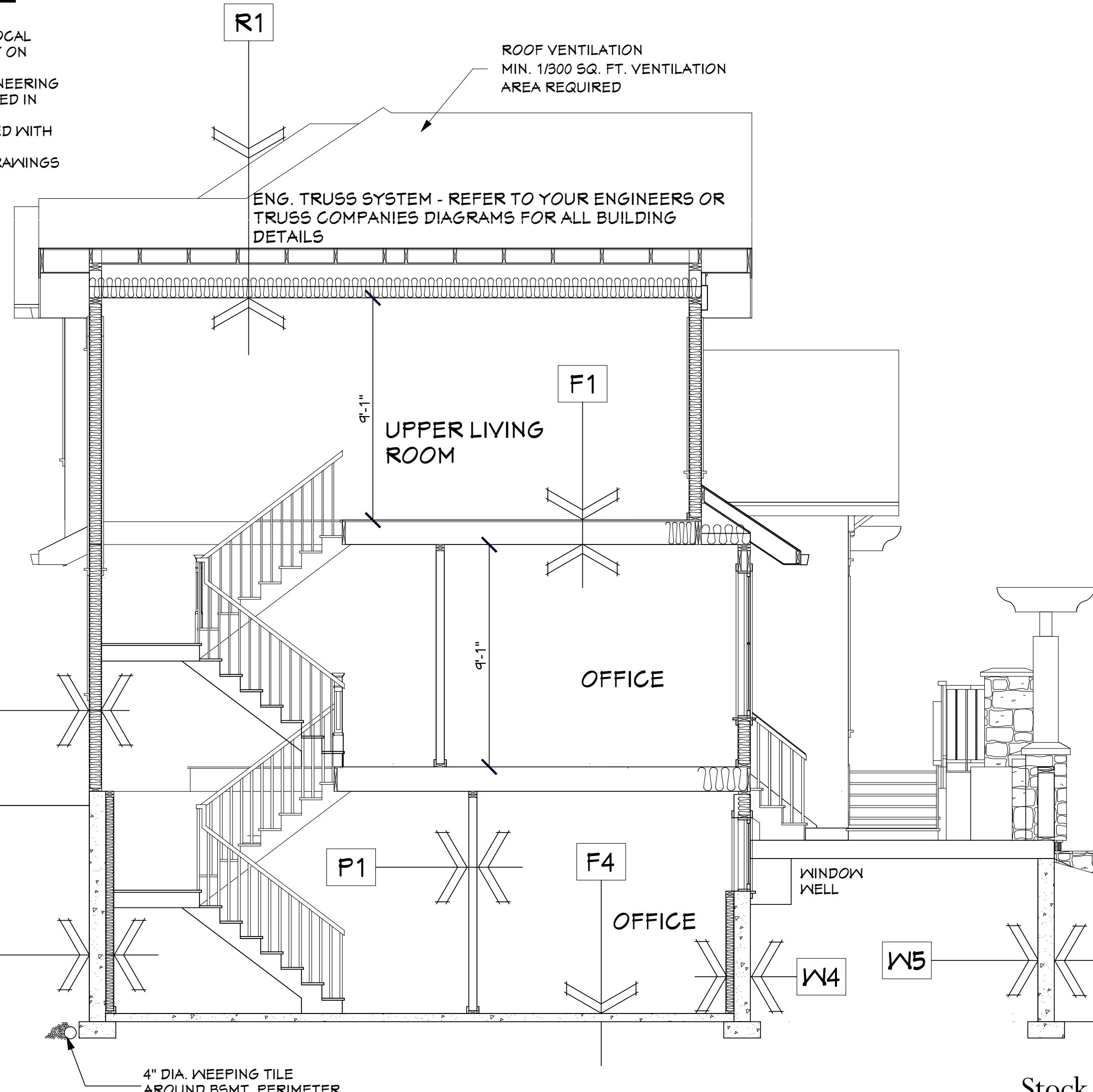

CROSS-SECTION 2 / A5

NOTE:
- BUILDER IS RESPONSIBLE TO ENSURE THAT ALL LOCAL CODES AND FROST PENETRATION DEPTHS ARE MET ON CRAWL SPACE AND FROST WALLS.
- BUILDER IS TO ENSURE THAT ALL REQUIRED ENGINEERING FOR OVERHEIGHT FOUNDATION WALLS IS COMPLETED IN ACCORDANCE WITH LOCAL REQUIREMENTS
- ALL FOOTING DEPTHS AND SIZES TO BE CONFIRMED WITH REQUIRED GEOTECHNICAL INFORMATION FOR SOIL BEARING CAPACITY. ANY REQUIRED ENGINEERS DRAWINGS FOR THIS FOUNDATION SHALL SUPERCEDE THESE DOCUMENTS

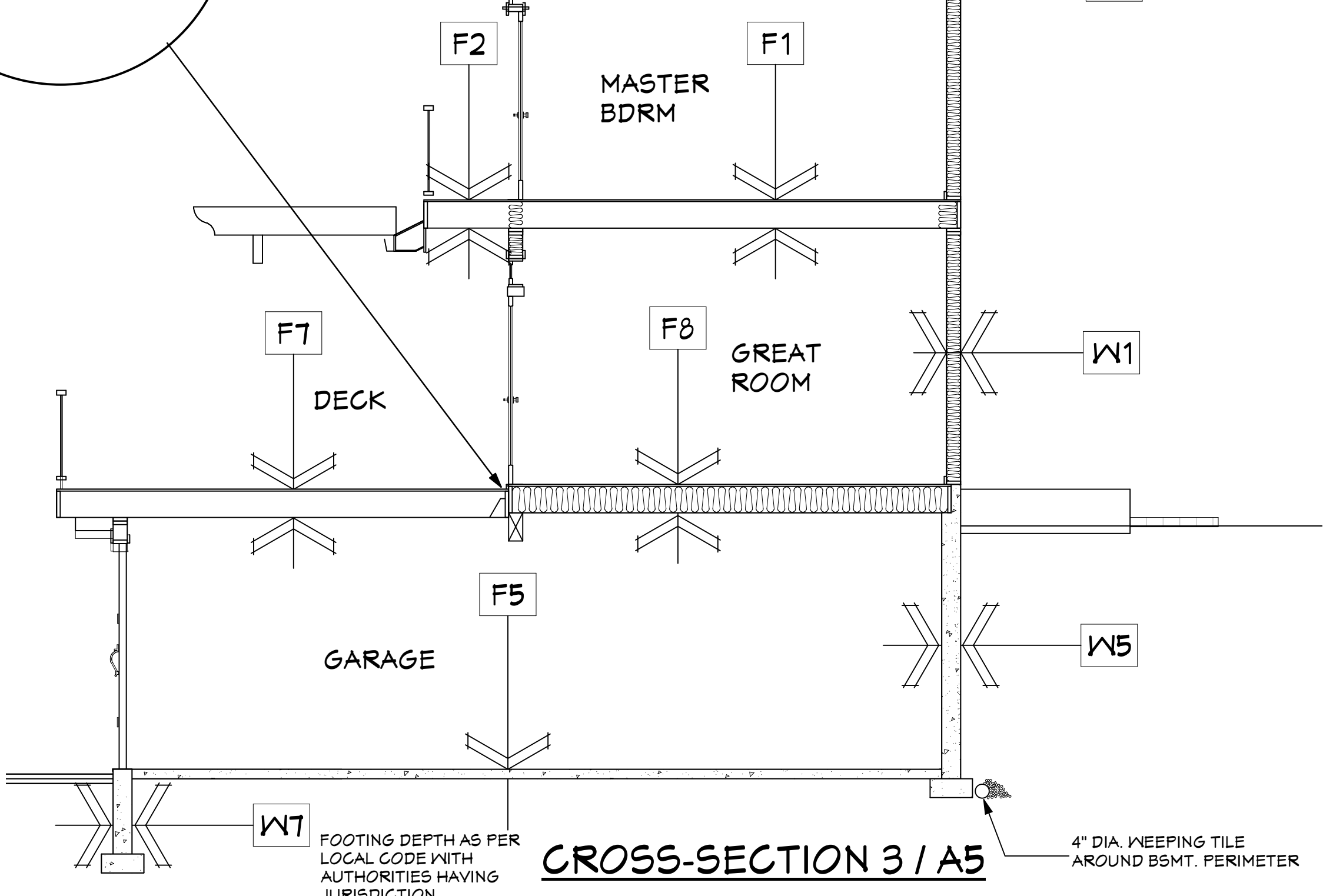
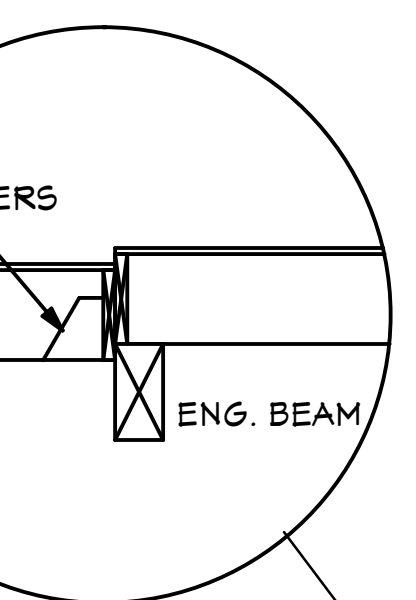

CROSS-SECTION 3 / A5

FOOTING DEPTH AS PER LOCAL CODE WITH AUTHORITIES HAVING JURISDICTION

CONSTRUCTION ASSEMBLIES:

EXTERIOR WALL CONSTRUCTION	CONSTRUCTION ASSEMBLIES:
W1 Exterior House Walls - Acrylic Stucco / Wire/Bldg. Paper - 3/8" O.S.B. sheathing - 2x6 studs @ 16" o.c. - R-20 batt insulation - 6 mil. Cont. Caulked Vapour Barrier - 1/2" Gypsum Board (Painted) - Paint finish	W2 Exterior Garage Walls - Acrylic Stucco / Wire/Bldg. Paper - 3/8" O.S.B. sheathing - 2x4 or 2x6 studs @ 16" o.c. - 1/2" Gypsum Board (Painted) (Insulation Optional or as required by Code)
W3 House/Garage Exterior Wall - 1/2" Gypsum Board (Painted) - 2x6 studs @ 16" o.c. - R-20 batt insulation - 6 mil. Cont. Caulked Vapour Barrier - 1/2" Gypsum Board (Painted) (GARAGE SIDE DRYWALL - 5/8" Fireguard Type X where required by Code)	W4 Fdn. Wall - Finished Areas - 2 Coats of Dampproofing - 8" Concrete Foundation Wall - 1/2" air space - 2x4 studs @ 24" o.c. - R-12 Rigid Insulation - 6 mil. Cont. Caulked Vapour Barrier - 1/2" Gypsum Board (Painted)
W5 Fdn. Wall - Unfinished Areas - 2 Coats of Dampproofing - 8" Concrete Foundation Wall - 1/2" air space - 2x4 studs @ 24" o.c. - R-12 Rigid Insulation to 24" Below Grade Min.	W6 Fdn. Wall - Frost Walls - 8" Concrete Foundation Wall on 16"x24" Conc. Strip Footing - R-12 Rigid Insulation to 24" Min. Below Grade or to Code (See Detail)
W7 Fdn. Wall - Garage Frost Walls - 8" Concrete Foundation Wall on 16"x24" Conc. Strip Footing (Footing Depth per Local Frost Penetration and Code Requirements)	SOFFIT SPECIFICATIONS
	S1 - Prefinished vented aluminum soffit
INTERIOR PARTITION CONSTRUCTION	
P1 Interior Walls - Typ. - 1/2" Gypsum Board (Painted) - 2x4 or 2x6 studs @ 16" o.c. - 1/2" Gypsum Board (Painted)	P2 Interior Walls - Insulated - 1/2" Gypsum Board (Painted) - 2x4 or 2x6 studs @ 16" o.c. - R-12 Sound Insulation - 1/2" Gypsum Board (Painted)
FLOOR CONSTRUCTION	
F1 Joisted House Floor - Finished floor - 3/4" T&G O.S.B. glued, nailed and screwed - Eng. joist system (as per Manu.) - 1/2" Ceiling Board - Painted Finish	F2 Joisted Deck and Porch Floors - Finished floor - 3/4" T&G O.S.B. glued, nailed and screwed - Eng. Joist System (see eng. layout) - 1x4 Soffit Strapping if necessary - Vented Aluminum Soffit
F3 Joisted House Floor to Exterior Area - Finished floor - 3/4" T&G O.S.B. glued, nailed and screwed - Eng. joist system (as per Manu.) - R-20 Batt insulation - 6 mil. continuously caulked poly V.B. where applicable - Prefinished vented aluminum soffit	F4 Concrete Floors - Basement - 4" Concrete Slab - 6 mil. v.b. - 5" compacted granular fill - 2" rigid insulation min. 2'-0" at exterior perimeter
F5 Concrete Floors - Garage - 4" Concrete Slab (sloped to drain) - 10 mm rebar @ 24" grid - 6 mil. v.b. - 5" compacted granular fill	F6 Concrete Floors - Patios - 4" Concrete Slab (sloped to drain) - 10 mm rebar @ 24" grid - 6 mil. v.b. - 5" compacted granular fill
F7 Joisted Deck Floor to Garage Below - Finished floor - Weatherproof & Waterproof membrane - 3/4" T&G O.S.B. glued, nailed and screwed - Eng. Joist System (see eng. layout) - Insulation (Optional) - 1/2" Ceiling Board - Painted Finish	F8 House Floor to Garage Below - Finished floor - 3/4" T&G O.S.B. glued, nailed and screwed - 6 mil. v.b. - Eng. Joist System (see eng. layout) - Insulation (Optional) - 1/2" Ceiling Board - Painted Finish
ROOF AND CEILING CONSTRUCTION	
R1 House Roof & Ceiling - Laminated Asphalt Shingles - Roofing felt - 7/16" roof sheathing (clu "h" clips) - Eng. roof trusses(as per manu.) - Ventilation baffles - Root Ventilation to Code - R-40 Insulation - 6 mil. Cont. Caulked Vapour Barrier - 1/2" Ceiling Board - Finish by owner	R2 Garage Roof & Ceiling - Laminated Asphalt Shingles - Roofing felt - 7/16" roof sheathing (clu "h" clips) - Eng. roof trusses(as per manu.) - 1/2" Ceiling Board
	R3 Deck and Porch Roof & Ceiling - Laminated Asphalt Shingles - Roofing felt - 7/16" roof sheathing (clu "h" clips) - Eng. roof trusses(as per manu.) - 1x4 Cont. Soffit Strapping - Prefin. Alum. Vented Soffit

Copyright reserved. This plan and design is and at all times remains the exclusive property of EXCITINGHOMEPLANS.COM and may not be used without the Designers' consent.

It is the builders responsibility to verify all dimensions on site prior to commencement of work. Written dimensions take precedence. Do not scale drawing.

rev. #	date
1	2014/7/16

Exciting 1-888-734-7895
HOME PLANS.COM FOR ORDERS & INFORMATION

Stock Plan #: E1089-50 - The Corona (REVERSED)

Lot ___ Plan ___ Subdivision
Client: Mr. & Mrs. ___
DRAWING TITLE: CROSS SECTIONS
PAGE: A5
DATE 2014/7/16 JOB # SCALE 1/4" = 1'-0" DRAWN BY GES CHECKED GES