

ISSUED FOR REVIEW - 13/04/2018
PROJECT # A1290 - DUNCAN



COPYRIGHT RESERVED. THIS PLAN IS AND AT ALL TIMES REMAINS THE EXCLUSIVE PROPERTY OF EXCITINGHOMEPLANS.COM AND MAY NOT BE PRINTED OR USED WITHOUT THE DESIGNERS CONSENT

IT IS THE BUILDERS RESPONSIBILITY TO VERIFY ALL DIMENSIONS ON SITE PRIOR TO COMMENCEMENT OF WORK. WRITTEN DIMENSIONS TAKE PRECEDENCE. DO NOT SCALE DRAWING.

REV. #	DATE:
1.	-
2.	-
.	-
.	-
.	-
.	-
.	-
.	-
.	-

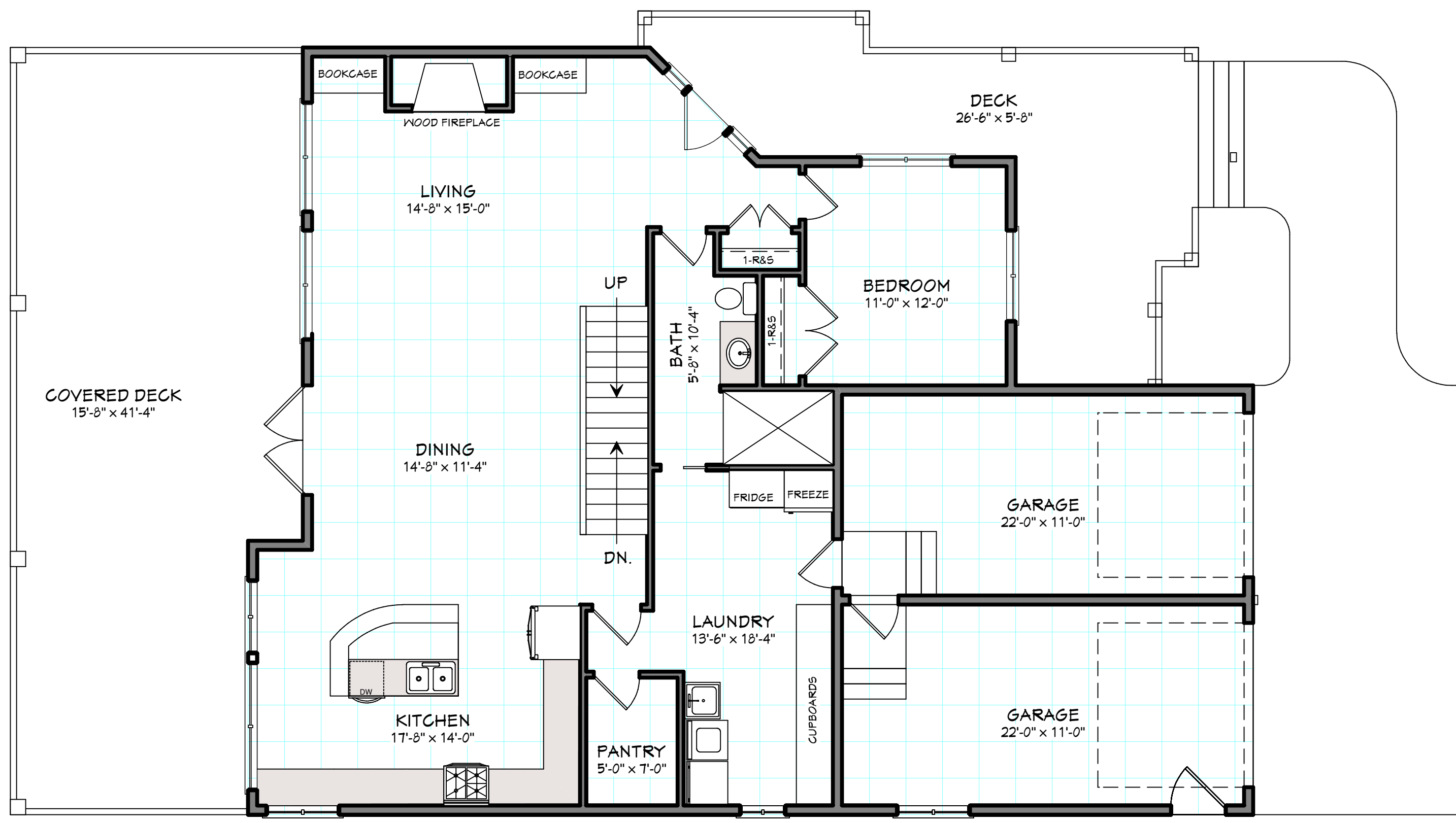

MAIN FLOOR PLAN

9' CEILING HEIGHT UNLESS NOTED OTHERWISE
FINISHED FLOOR AREA = 1363 SQ.FT.
GARAGE AREA = 524 SQ.FT.

NOTE:
ALL TOP OF WINDOW ROUGH OPENINGS
TO BE 96" ABOVE FLOOR SURFACE.

ISSUED FOR REVIEW
NOT FOR CONSTRUCTION

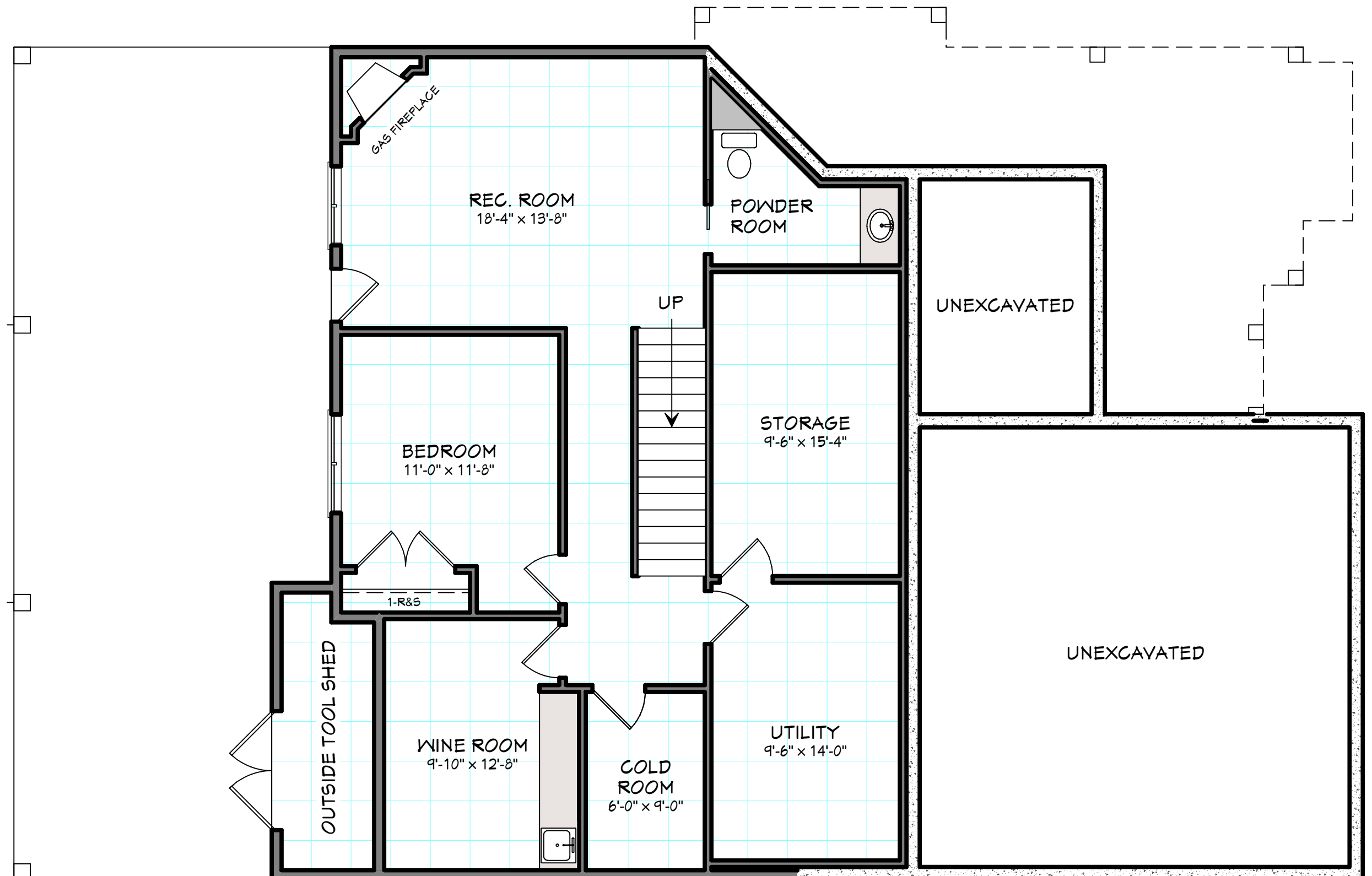

FOUNDATION/LOWER FLOOR PLAN

9' CEILING HEIGHT UNLESS NOTED OTHERWISE
FLOOR AREA = 1172 SQ.FT.

NOTE:
ALL TOP OF WINDOW ROUGH OPENINGS
TO BE 96" ABOVE FLOOR SURFACE.

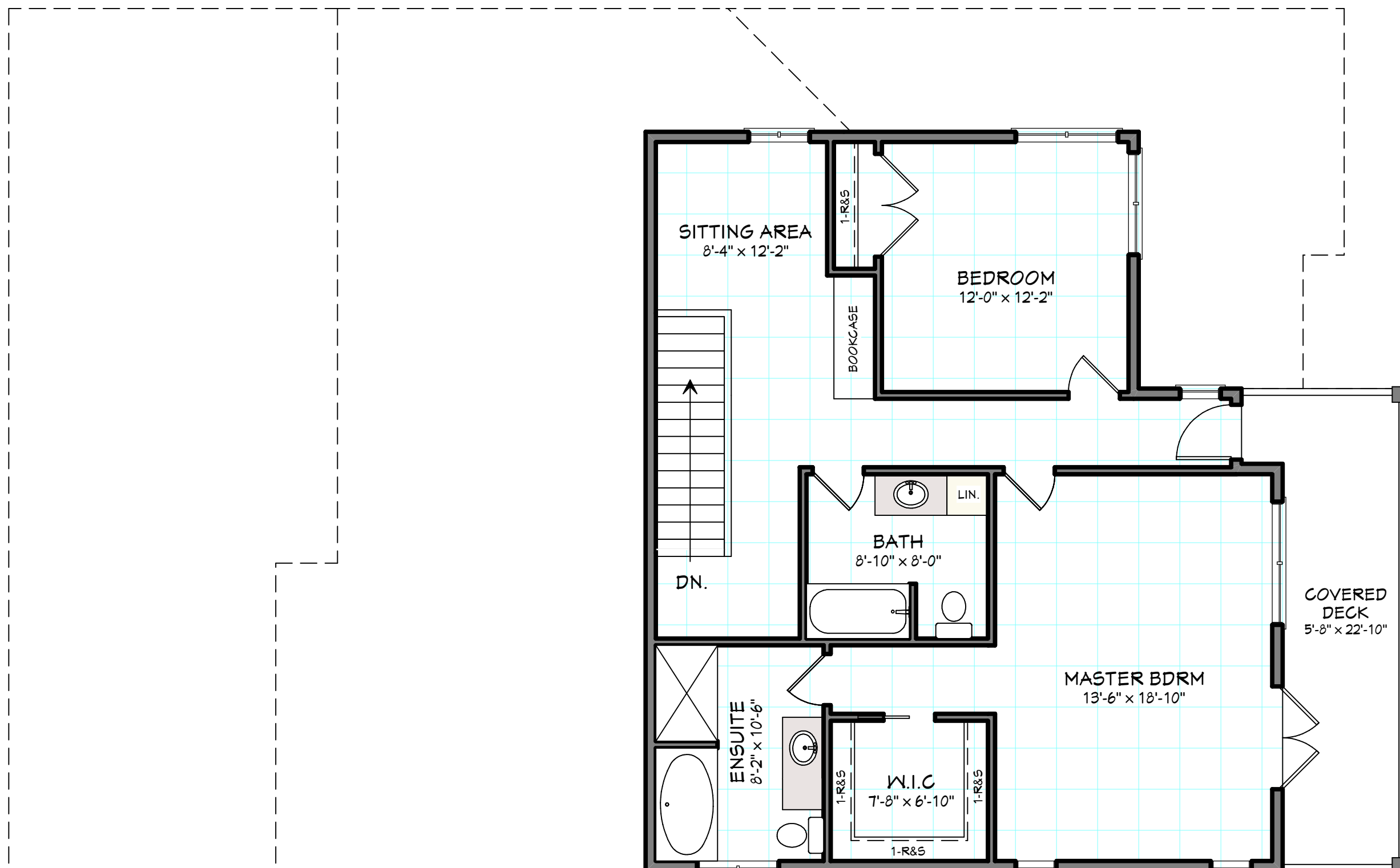

UPPER FLOOR PLAN

8' CEILING HEIGHT UNLESS NOTED OTHERWISE
FINISHED FLOOR AREA = 1021 SQ.FT.

NOTE:
ALL TOP OF WINDOW ROUGH OPENINGS
TO BE 84" ABOVE FLOOR SURFACE.

EXCITING HOME PLANS FOR ORDERS & INFORMATION
1-888-543-6668
Project #: A1290 - The Duncan Residence

Lot 36 Phase 2
Castle Rock
Invermere, B.C.

Client:
Mr. & Mrs. Duncan

DRAWING TITLE:

PAGE:

DATE	13/04/2018
JOB #	-
SCALE	-
DRAWN BY	GES PM
CHECKED	GES

Project #: A1290 - The Duncan Residence